# Steel Efficiency Master Tilt Table 48 In. x 48 In. 6000 Lb. Capacity Blue

**MODEL EM1-200-4848-6**

Ergonomic Solutions / Efficiency Master Tilt Tables

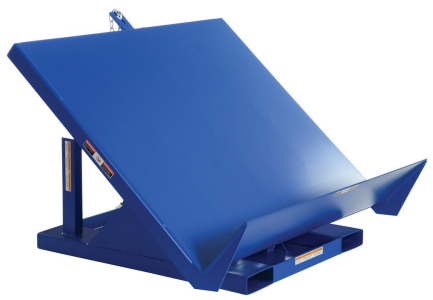

## PRODUCT OVERVIEW

The efficiency master tilt table tilts pallets, crates, boxes, or baskets to facilitate easy container loading or unloading. The table features all welded steel construction for years of durability. The unique design minimizes pinch points to meet OSHA requirements. This tilt table is equipped with an industrial quality motor that delivers the best torque with minimal amperage draw for maximum life. Standard voltage is 460/3PH, with additional voltage options available. The tilt table has a standard push button hand control. Base includes fork pockets for portability with forklift.

## KEY FEATURES

- Ergonomic design for minimal fatigue
- Welded steel construction provides long lasting rugged use
- A 45 degree tilt angle offers better ergonomics and operator comfort
- Platform end lip safely supports containers when tilted

## CORE PRODUCT DATA

| ASSEMBLED WEIGHT | ASSEMBLED SIZE | SHIP WEIGHT |
|---|---|---|
| 695 lbs | 48" W x 56" L x 40.75" H | 832 lbs |
| **PACKAGE 1 SIZE** | **COLOR / FINISH** | **FREIGHT TYPE** |
| 48" W x 64" D x 36" H | Blue | LTL Palletized |

**AVAILABILITY** Available **QUICKSHIP: --**

Products are sold through Vestil distributor partners. Contact a distributor for current pricing and ordering.

## PRODUCT SPECIFICATIONS

| | |
|---|---|
| **Uniform Capacity (lb.)** | 6,000 |
| **Usable Width (in.)** | 48 |
| **Usable Length (in.)** | 48 |
| **Maximum Tilt Degree** | 45 |
| **Horizontal Height (in.)** | 24 |
| **Lip Height (in.)** | 12 |
| **Voltage/Phase** | 460/3 |
| **Motor Horsepower** | 2 |
| **Motor Frame** | 56 |
| **Push Button Hand Control Voltage** | 24 |
| **ANSI** | MH 29.2 |
| **Fork Pocket Width (in.)** | 7-1/2 |
| **Fork Pocket Height (in.)** | 2-1/2 |
| **Fork Pocket Center (in.)** | 30 |

## PRODUCT & SHIPPING REFERENCE

Shipping Point: **Angola, IN 46703**

Warranty: **1 Year**

**AVAILABLE PRODUCT RESOURCES**

**SCAN FOR CURRENT PRODUCT DATA**

Live product page: https://www.vestil.com/product.php?EID=219